

24/00939/FUL – MOUNT PLEASANT, BIGHTON, ALRESFORD, SO24 9RB

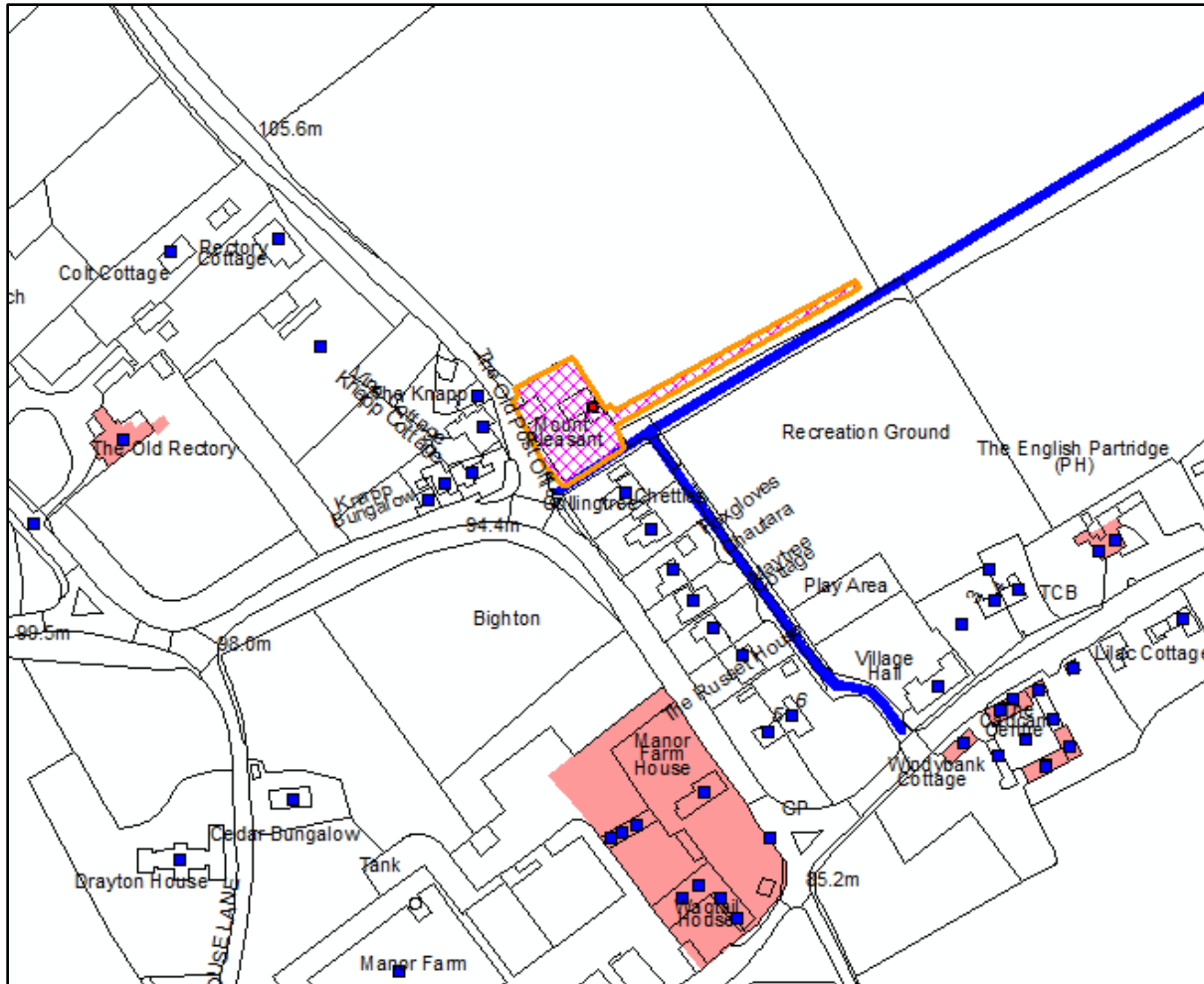

PHOTO OF THE FORMER NATIONAL SCHOOL TAKEN IN 1915



LOCATION PLAN AND PROPOSED SITE PLAN



PROPOSED SITE PLAN - DETAIL



PROPOSED ELEVATIONS

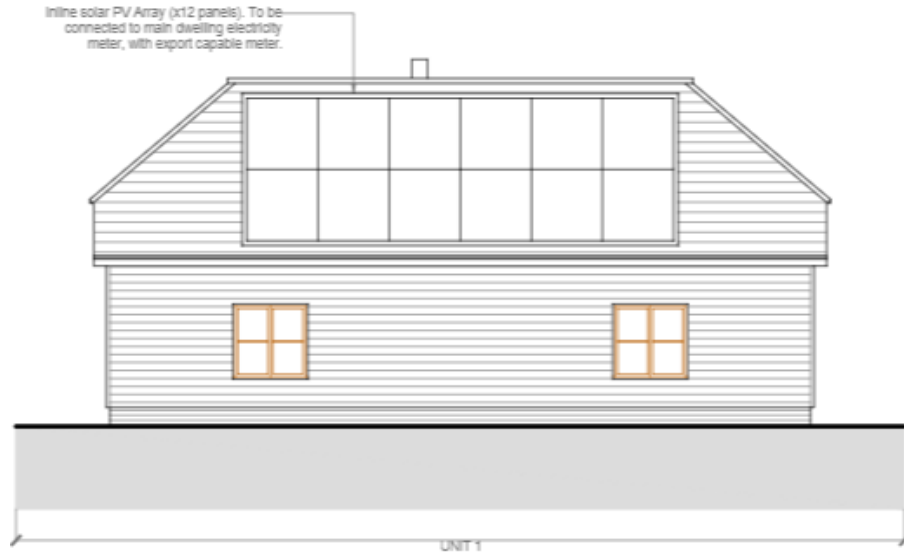

North West Elevation [1:100]

NORTH-WEST ELEVATION (UNIT 1)



South East Elevation [1:100]

SOUTH-EAST ELEVATION (UNIT 2)

PROPOSED ELEVATIONS

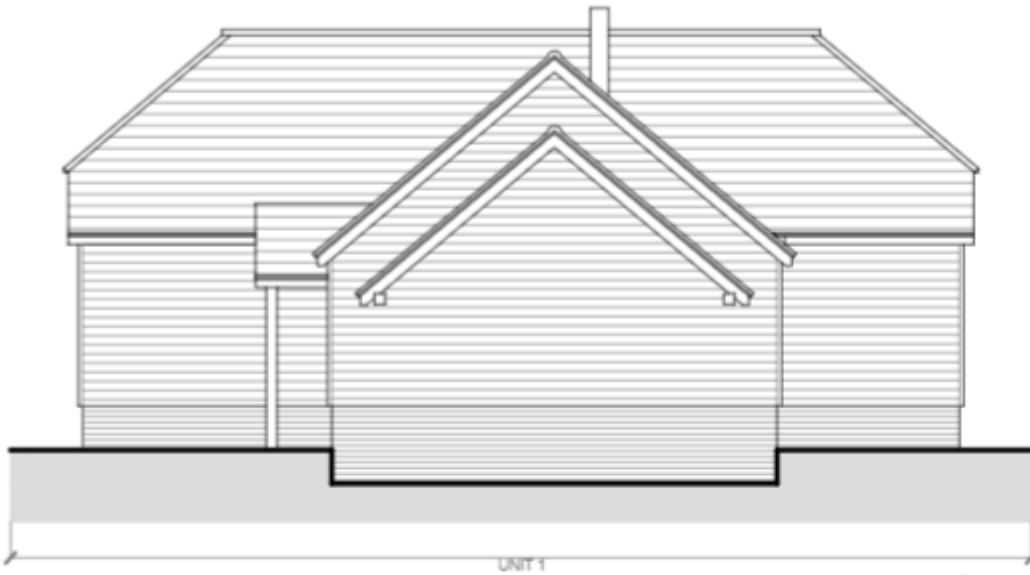

South East Elevation [1:100]

SOUTH-EAST ELEVATION (UNIT 1)

NORTH-WEST ELEVATION (UNIT 2)



North West Elevation [1:100]

PROPOSED ELEVATIONS

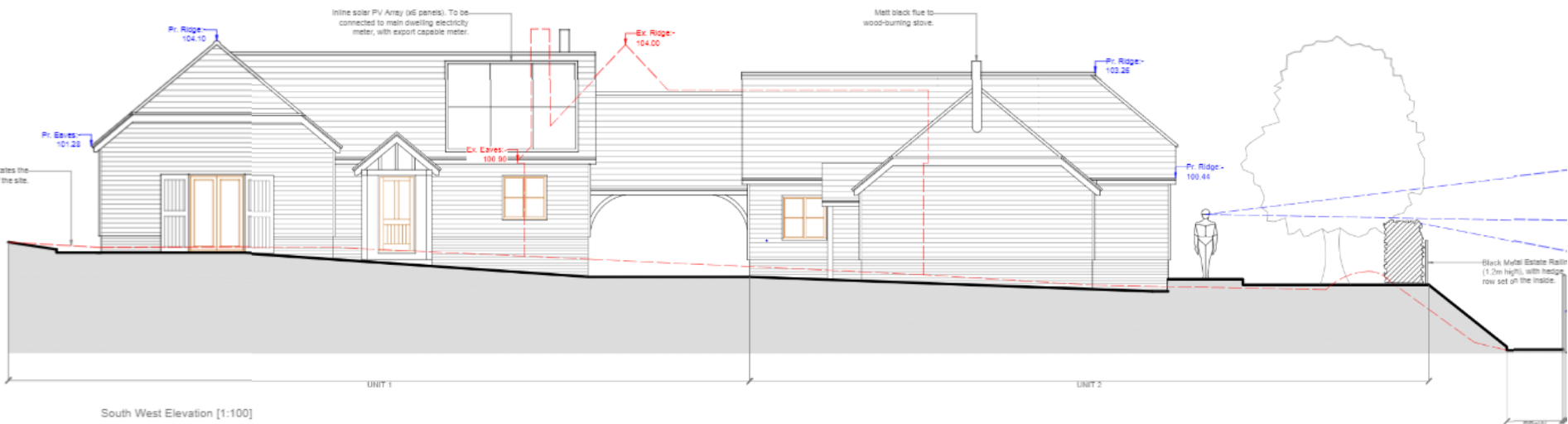

SOUTH-WEST ELEVATION

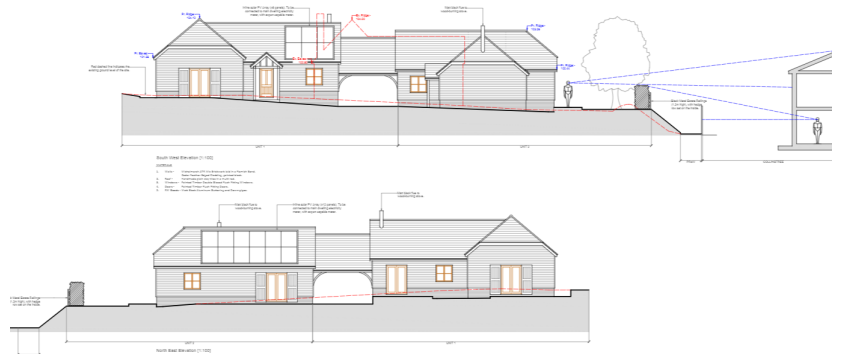

PROPOSED ELEVATIONS

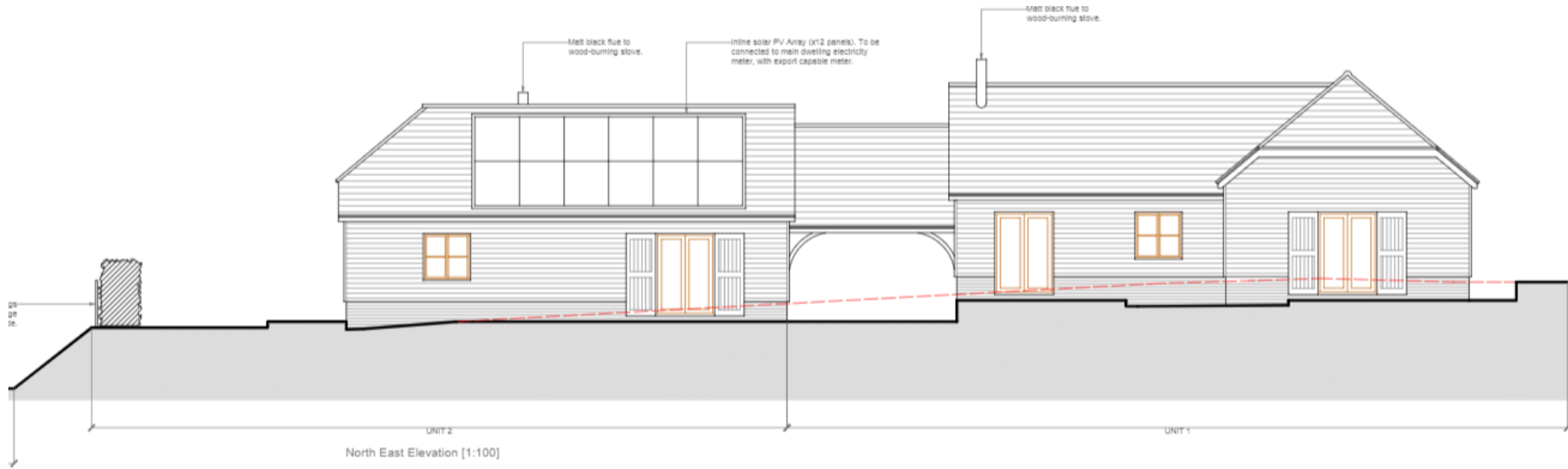

NORTH-EAST ELEVATION

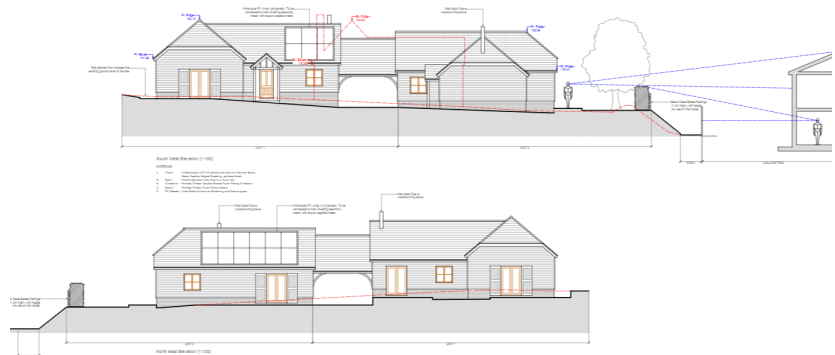
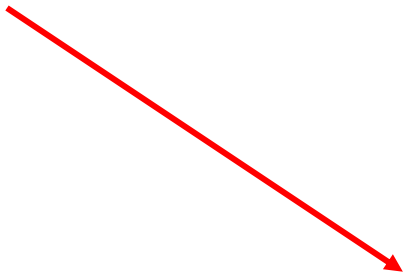

PROPOSED FLOOR PLANS

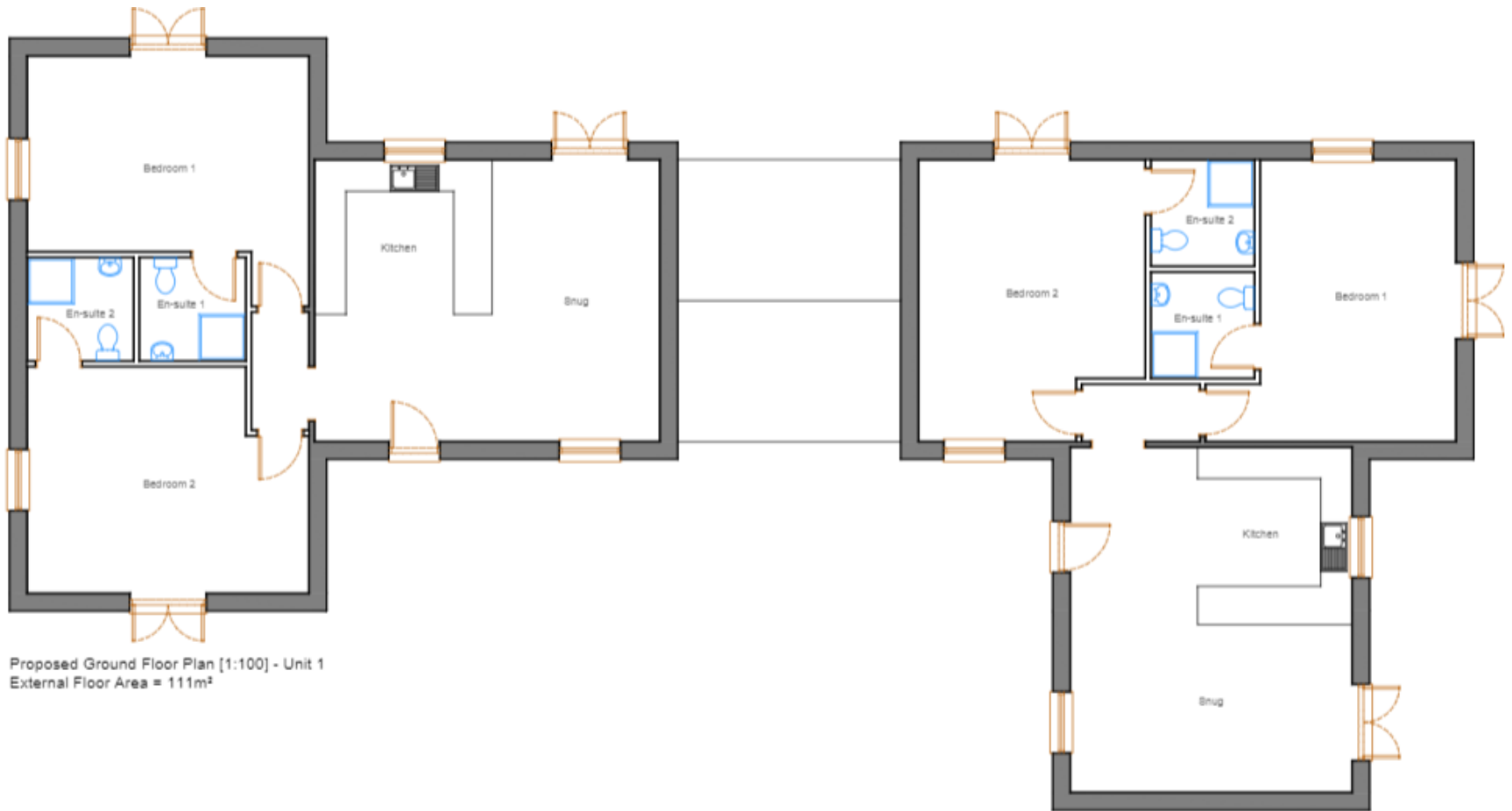

Proposed Ground Floor Plan [1:100] - Unit 1
External Floor Area = 111m²

Proposed Ground Floor Plan [1:100] - Unit 1
External Floor Area = 111m²

PROPOSED VISUALISATIONS



PROPOSED VISUALISATIONS



PROPOSED VISUALISATIONS



SITE PHOTOS

View from Nettlebeds Lane



View from the north-west



SITE PHOTOS

View from Nettlebeds Lane



View from the south-east



SITE PHOTOS

**View from south-east
looking towards the lane**

View from the south-east



SITE PHOTOS

**View looking south-east
looking towards
neighbouring properties**



**View from rear of the plot
looking over the fields**



SITE PHOTOS

**Junction between
Nettlebeds Lane and
Bighton Lane – site on the
right**

**View showing end of public
right of way and site**



SITE PHOTOS – entrance to site from Nettlebeds Lane



SITE PHOTOS – entrance to site from Nettlebeds Lane looking towards junction



SITE PHOTOS – entrance to site from Nettlebeds Lane looking towards junction

